



RECEIVED

FEB 13 2018

PUBLIC SERVICE
COMMISSION

Mailing Address:
139 East Fourth Street
1303-Main
Cincinnati, Ohio 45202
o: 513-287-4356
f: 513-287-4385

Minna.Rolfes-Adkins@duke-energy.com
Minna Rolfes-Adkins
Senior Paralegal

VIA OVERNIGHT DELIVERY

February 13, 2018

Ms. Gwen R. Pinson
Executive Director
Kentucky Public Service Commission
211 Sower Blvd
Frankfort, KY 40601

Re: **Case No. 2017-00389**
Approval of Changes in Certified Service Territory
Triple Crown Subdivision – Boone County, KY

Dear Ms. Pinson:

Enclosed please find for filing in Post Case Referenced Correspondence a copy of the original executed map in regards to the certified service territory change as agreed to by Duke Energy Kentucky, Inc. and Owen County Electric Cooperative, Inc.

Please date-stamp the extra two copies of this letter and return to me in the enclosed envelope.

Feel free to contact me should you have any questions.

Very truly yours,

Minna Rolfes-Adkins

Enclosure

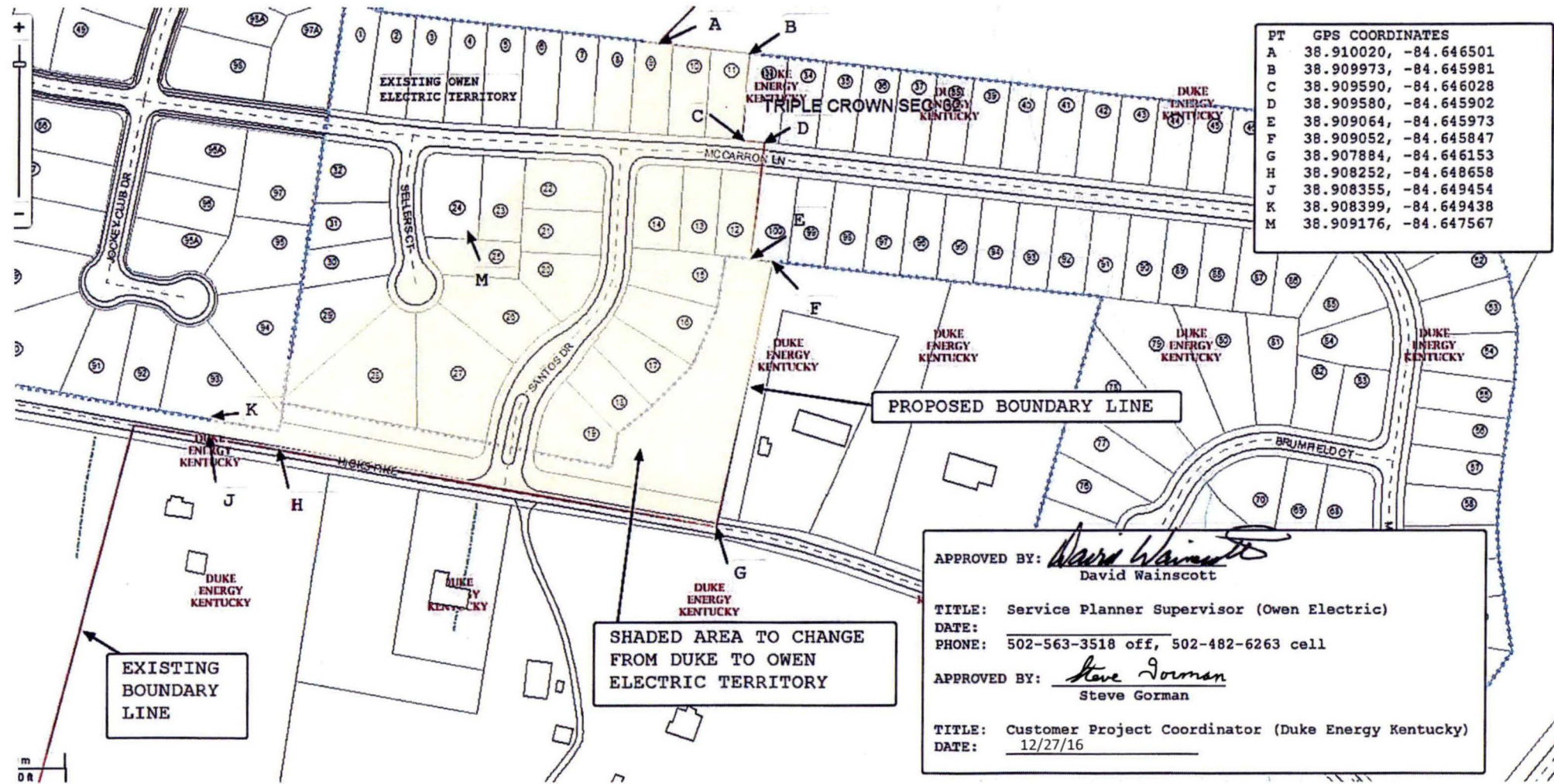

PT	GPS COORDINATES
A	38.910020, -84.646501
B	38.909973, -84.645981
C	38.909590, -84.646028
D	38.909580, -84.645902
E	38.909064, -84.645973
F	38.909052, -84.645847
G	38.907884, -84.646153
H	38.908252, -84.648658
J	38.908355, -84.649454
K	38.908399, -84.649438
M	38.909176, -84.647567

APPROVED BY: *David Wainscott*
 David Wainscott

TITLE: Service Planner Supervisor (Owen Electric)
 DATE:
 PHONE: 502-563-3518 off, 502-482-6263 cell

APPROVED BY: *Steve Gorman*
 Steve Gorman

TITLE: Customer Project Coordinator (Duke Energy Kentucky)
 DATE: 12/27/16

EXISTING BOUNDARY LINE

SHADED AREA TO CHANGE FROM DUKE TO OWEN ELECTRIC TERRITORY

PROPOSED BOUNDARY LINE